

	KIRIKKALE İL GIDA TARIM VE HAYVANCILIK MÜDÜRLÜĞÜ İŞ AKIŞ ŞEMASI	Revizyon No:
		Revizyon Tarihi: 29.01.2018
BİRİM :	İDARİ VE MALİ İŞLER ŞUBE MÜDÜRLÜĞÜ	
ŞEMA NO :	GTHB.71.İLM.İKS/KYS.AKŞ.07/03	
ŞEMA ADI :	DİSİPLİN İŞLEMLERİ	

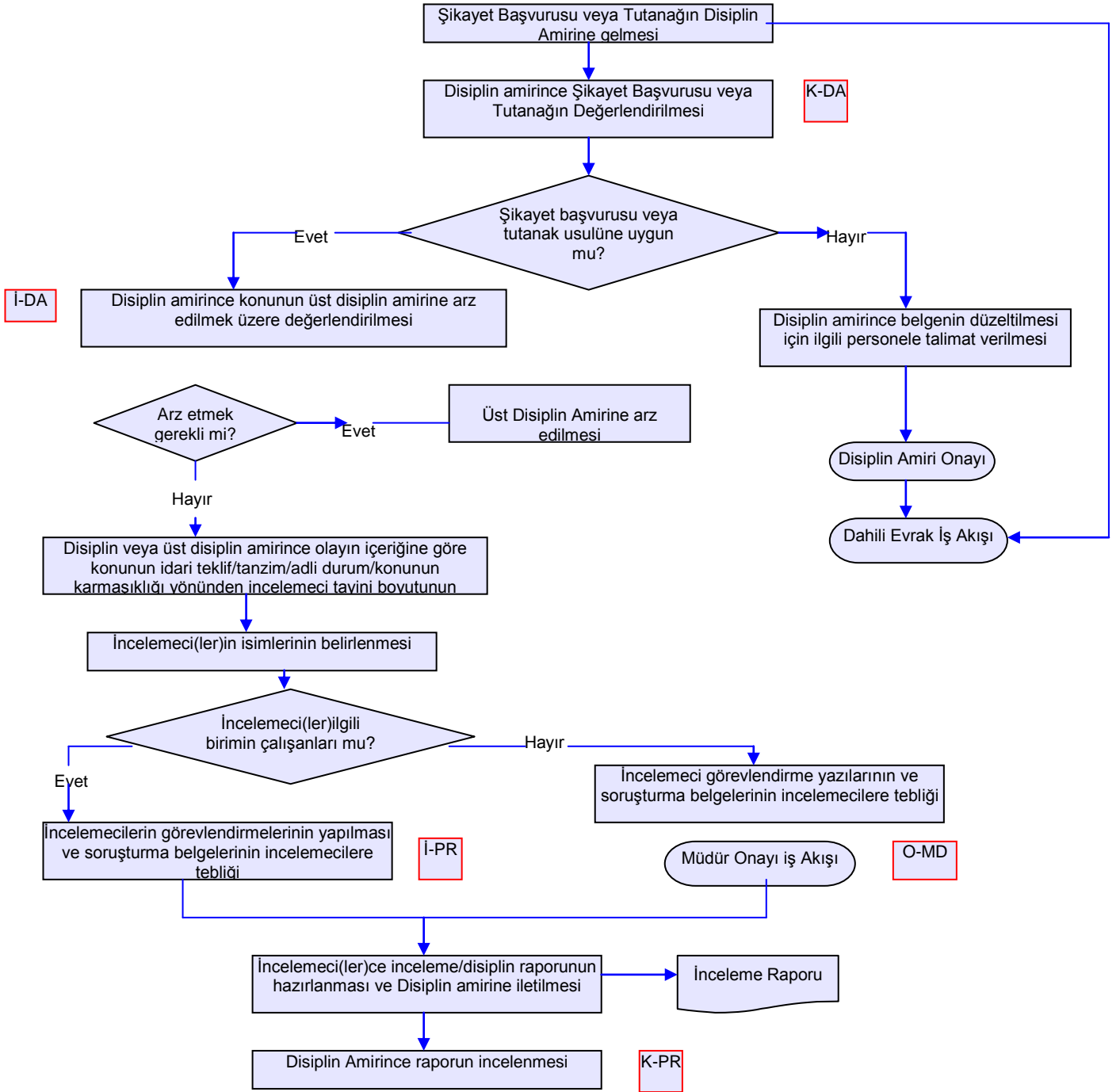

Hazırlayan Kalite Yönetim Ekibi	Onaylayan Kalite Yönetim Temsilcisi

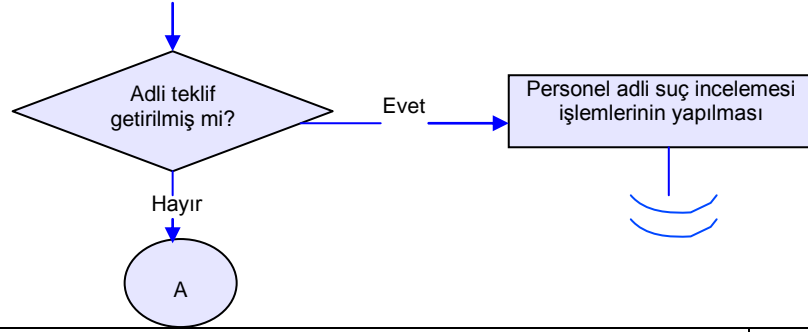

	KIRIKKALE İL GIDA TARIM VE HAYVANCILIK MÜDÜRLÜĞÜ İŞ AKIŞ ŞEMASI	Revizyon No:
		Revizyon Tarihi: 29.01.2018
BİRİM :	İDARİ VE MALİ İŞLER ŞUBE MÜDÜRLÜĞÜ	
ŞEMA NO :	GTHB.71.İLM.İKS/KYS.AKŞ.07/06	
ŞEMA ADI :	DISIPLİN İŞLEMLERİ	

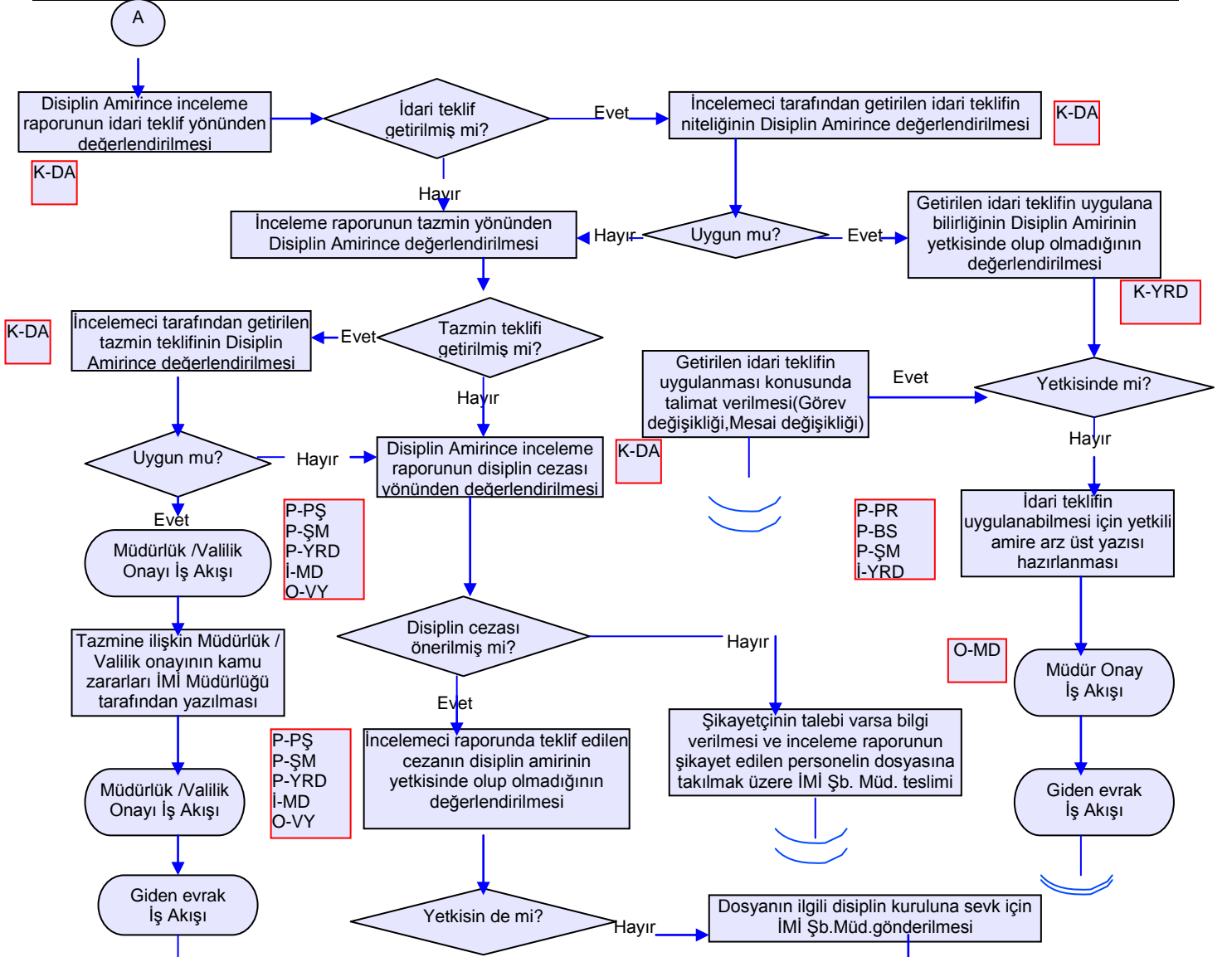

Hazırlayan Kalite Yönetim Ekibi	Onaylayan Kalite Yönetim Temsilcisi
------------------------------------	--

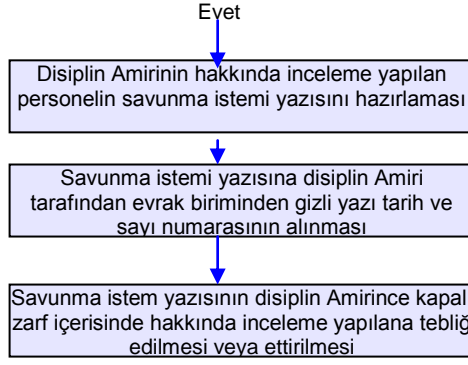



P-PŞ
P-ŞM
P-YRD
İ-MD
O-VY

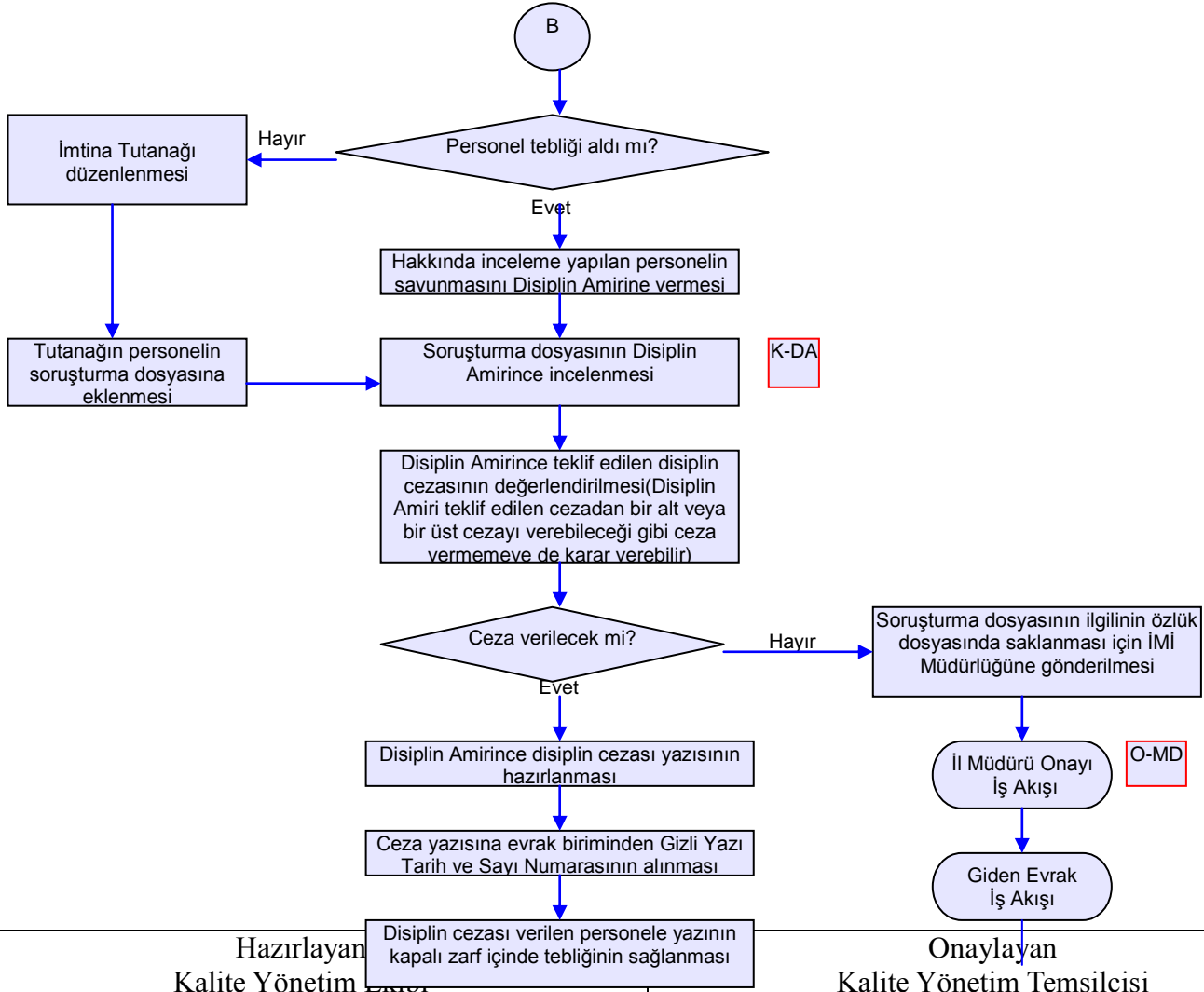

	<p style="text-align: center;">B</p> <p style="text-align: center;">KIRIKKALE İL GIDA TARIM VE HAYVANCILIK MÜDÜRLÜĞÜ İŞ AKIŞ SEMASI</p>	Revizyon No: Revizyon Tarihi: 29.01.2018
BİRİM :	İDARİ VE MALİ İŞLER ŞUBE MÜDÜRLÜĞÜ	
ŞEMA NO :	GTHB.71.İLM.İKS/KYS.AKŞ.07/06	
ŞEMA ADI :	DİSİPLİN İŞLEMLERİ	

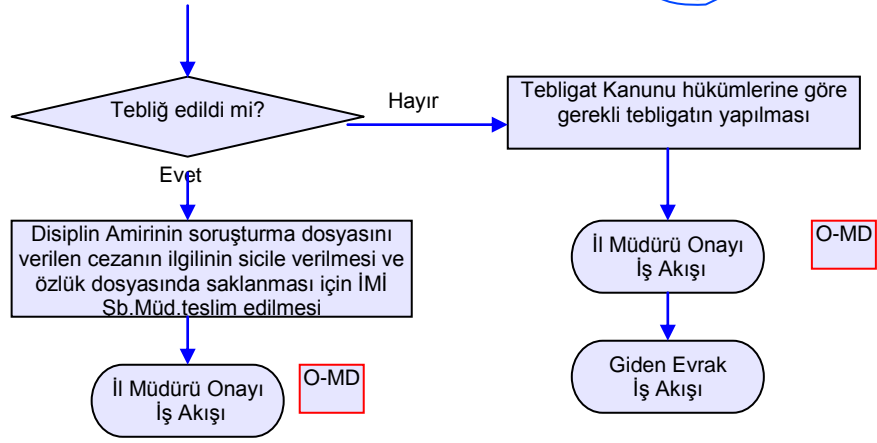



	İL GIDA TARIM VE HAYVANCILIK MÜDÜRLÜĞÜ İŞ C ŞEMASI	Revizyon No:
		Revizyon Tarihi: 29.01.2018
BİRİM :	İDARİ VE MALİ İŞLER ŞUBE MÜDÜRLÜĞÜ	
ŞEMA NO :	GTHB.71.İLM.İKS/KYS.AKŞ.07/06	
ŞEMA ADI :	DİSİPLİN İŞLEMLERİ	

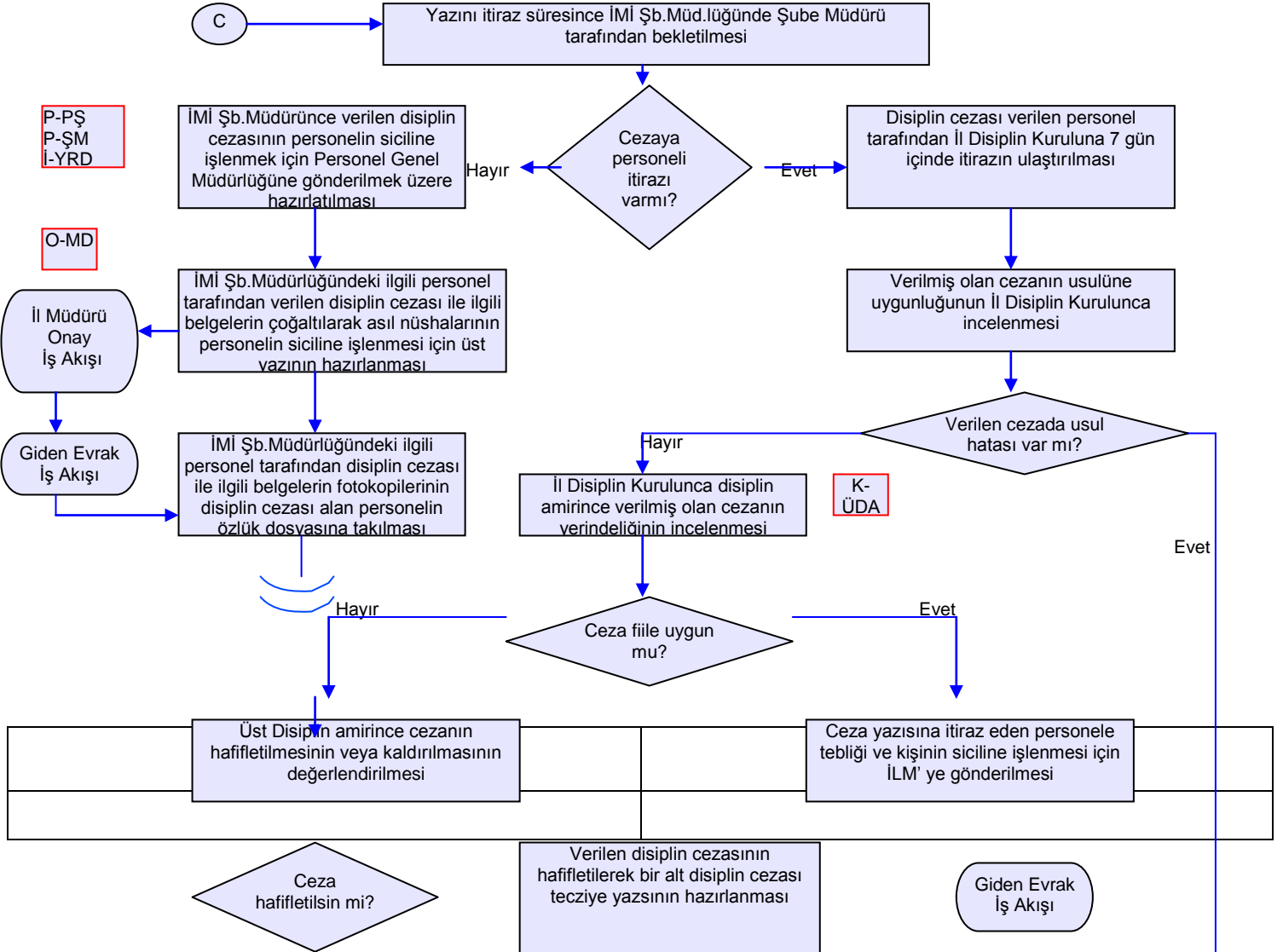

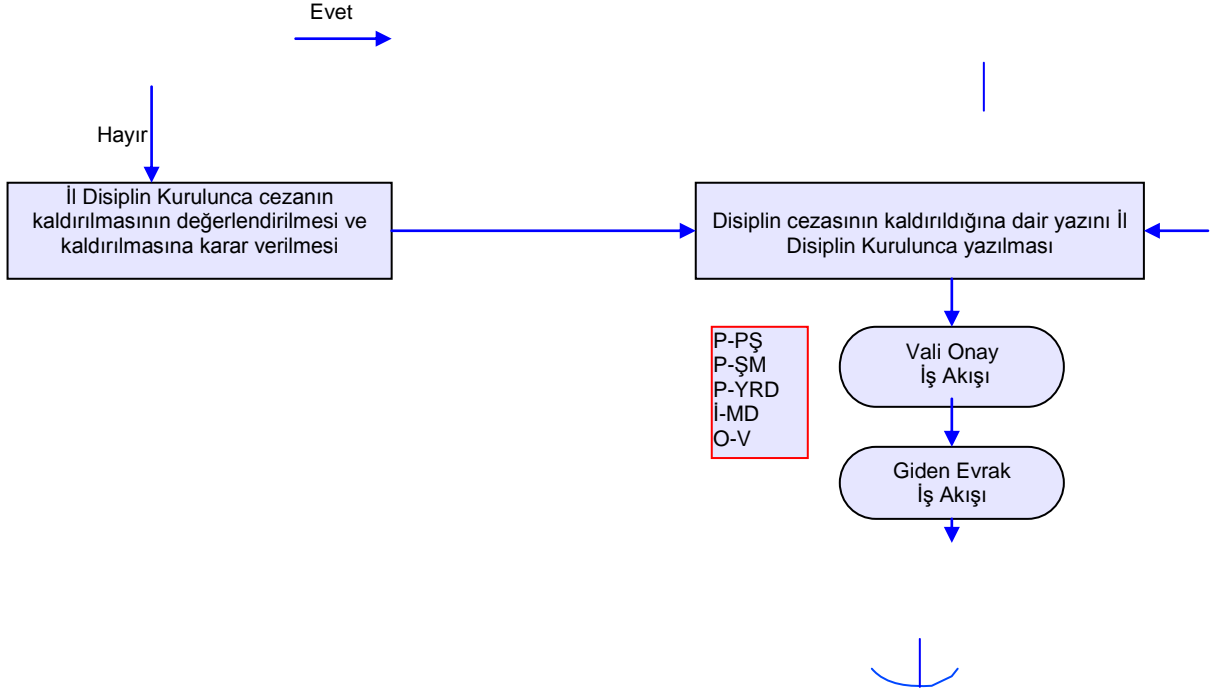

Hazırlayan Kalite Yönetim Ekibi	Onaylayan Kalite Yönetim Temsilcisi